PROGRAMME

GAIETY THEATRE DUBLIN

H B CREAM ICES

COMPLETE THE EVENING WITH "H.B." CREAM ICES

ON SALE HERE

BREAD

Eat the Best

Made by

JOHNSTON, MOONEY & O'BRIEN LTD.

BALLSBRIDGE BAKERY & BRANCHES.

THE "ACME" Range of

BADMINTON RACKETS

will appeal to you for their

PERFECT BALANCE
BEAUTIFUL FINISH
Even-Tension STRINGING

EVERY RACKET MANUFACTURED IN OUR OWN FACTORY FROM SPECIALLY SELECTED MATERIALS

The "Devlin," strung finest white Championship Gut **42/-**

"Hely's Special." A well-known racket, thoroughly recommended ... **37/6**

The "Player." A very fine racket at the price ... **30/-**

"Triumph." An entirely new racket. Blue bindings. All-white gut ... **27/6**

"Blue Star." A most popular racket and very reliable **21/-**

Illustrated Catalogue on Request

HELY'S THE RACKET MAKERS DAME ST. DUBLIN

E. DI MASCIO
Proprietor

The most Up-to-date
Fried Fish Restaurant
in the City

95 Marlborough Street
DUBLIN

CAKES ▪ CAKES ▪ CAKES

A. SULLIVAN

FANCY BAKER & CAKE MANUFACTURERS

WE SPECIALISE IN CAKES
Made, Baked and Sold on the Premises under
DIRECT PERSONAL SUPERVISION

59 South Great George's Street, Dublin.

For Choice Fruit
McGIVERN'S
ESTABLISHED 1884
Splendid Selection of Fruit, Flowers and Sweets
POST OFFICE BLDGS., HENRY ST.
and CAPEL STREET

Gaiety Theatre

Telegrams: "Gaiety, Dublin." Telephone 22205/6
Proprietors.....THE GAIETY THEATRE, DUBLIN, Ltd.
Resident Manager.....R. F. McCARTAN
Musical Director.....ERNEST BROADHURST

WEEK COMMENCING MON. 25th NOV.

SATURDAY MATINEE 2.30 P.M.

THE DUBLIN OPERATIC SOCIETY
PRESENT

"MARTHA" (Flotow
"LILY OF KILLARNEY" (Benedict)
"MADAM BUTTERFLY" (Puccini)
"THE BOHEMIAN GIRL" (Balfe)
"RIGOLETTO" (Verdi) preceded by BALLET
"DEGAS PÂSTICHE" (Gounod)

ARTISTES:—
MARION WERNER, MAY DEVITT, ELIZABETH SHERIDAN, MOIRA GRIFFITH, CHRISSIE MANNING, VIOLET LYNCH, GERALDINE COSTIGAN, PATRICIA BLACK, EILY MURNAGHAN, JAMES JOHNSTON, BRUCE FLEGG, FRANK RYAN, ROBERT McCULLAGH, PATRICK KIRWAN, T. P. O'BRIEN, JOHN LYNSKEY, ROBERT IRWIN, THOMAS COONEY, JACK HARTE

CONDUCTORS:—
E. GODFREY BROWN, O.B.E., COMDT. SAUERZWEIG, LOUIS O'BRIEN, CHARLES LYNCH, LIEUT. M. A. BOWLES

BOXES—20/–, 30/–, 40/–; DRESS CIRCLE, 5/–; PARTERRE, 3/6
UPPER CIRCLE, 2/6; EARLY DOOR GALLERY TICKETS 1/–
(Obtainable at Theatre Box Office)

BOX OFFICE at Theatre, South King Street.
Open daily from 10 a.m. to 9 p.m. BOOK NOW!

GEORGE WEBB
Bookseller
5, 6 & 7 Crampton Quay
DUBLIN

OFFICE FURNITURE

IN WOOD AND STEEL

HELY'S LTD., DUBLIN

O'NEILL & DWYER
Grocers & Provision Merchants
CHEESE A SPECIALITY
Direct Importers of Gorgonzola, Camembert, Roquefort, etc.
4 LOWER BAGGOT ST.
Established for the sale of best goods only

TROUSSEAUX A SPECIALITY
LADIES' HOSIERY AND LINGERIE
O. and E.
Proprietors:
MISS OLIVE GANLY
MISS ETHEL GANLY
55 CLARENDON ST.
(opposite Wicklow Hotel)
DUBLIN

COSTUMIER :: FURRIER
S. FRANCIS
(FRENCH TAILORS)
Late of Maison Bernard, Paris
Great Selection of
Irish and English Materials
111 STEPHEN'S GREEN, W.
(Continuation of Grafton St.)

"Always good in pairs"

TYLERS Relyt SHOES

85-86 GRAFTON ST. + 25 HENRY ST. + 29 NORTH EARL ST. + 26 STH. GT GEORGE'S ST.

« DA

Self-Raisi

Ideal for Ca

Gaiety Theatre

TUESDAY AND THURSDAY AT 8 P.M.

GIACOMO PUCCINI'S

"MADAM BUTTERFLY"

(The property of G. Ricordi & Co.)

DRAMATIS PERSONAE:

Cho-Cho-San (Madam Butterfly) ..... MAY DEVITT
Suzuki (Cho-Cho-San's Servant) ..... PATRICIA BLACK
Kate Pinkerton ..... VIOLET LYNCH
B. F. Pinkerton (Lieutenant in the United States Navy) ..... BRUCE FLEGG
Sharpless (United States Consul at Nagasaki) ..... ROBERT IRWIN
Goro (a marriage broker) ..... TOM O'BRIEN
Prince Yamadori ..... NICHOLAS LEWIS
The Bonze (Cho-Cho-San's uncle) ..... JOHN LYNSKEY
The Imperial Commissioner ..... J. T. REDMOND
The Official Registrar ..... JACK GRIFFITH
Cho-Cho-San's Mother ..... FLORENCE DAVIS
The Aunt ..... KATHLEEN FLEMING
The Cousin ..... CARMEL McASEY
Trouble (Cho-Cho-San's child) ..... VIVIEN JAY

Conductor ..... CHARLES LYNCH

Cho-Cho-San's Relations, Friends and Servants.

First produced: Scala, Milan, 1904.
First produced in English: Moody Manners Opera Company
Lyric Theatre, London, August 16th, 1907

Libretto by Luigi Illica and G. Giocosa

"BYRNE'S"
Pork and Bacon Merchants
61 PARNELL ST. - 5 CHATHAM ST.
(PHONE: 44864) - (PHONE: 21123)
and 352 N. CIRCULAR RD., PHIBSBORO,
DUBLIN. - (PHONE: 71098)
and DOWTH AVE., CABRA
We Specialise in Finest Pork Sausages, Drisheens and Cooked Meats. All Brands of First Class Bacon Stocked. Hotels, Convents and Institutions Specially Catered for

For PICTURES
AND PICTURE FRAMING IN GOOD TASTE
★Victor Waddington Galleries
28 SOUTH ANNE ST.
and at
19 NASSAU ST., DUBLIN

INDIGESTION
QUICKL
EST 1826
TRADE MARK
"Bismuth
"PHOENIX BRAND"
HAMILTON
5 LOWER O'CONN

NUMBER ONE COMPANY

JACOB'S PATRICIA CHOCOLATES ON SALE IN THIS THEATRE

Telephone : 43156 (2 lines)
DU
Fish • Pou
D'OLI
Established 1832 QU

INTY »
ing FLOUR
kes and Scones

"Say it with spirit"
THWAITES
SODA WATER

Study Economy
Get your M E T
Through McINNALLY & SONS
63 Parnell Street
Quality the highest, Price the lowest

Gaiety Theatre

TUESDAY AND THURSDAY AT 8 P.M.

GIACOMO PUCCINI'S

"MADAM BUTTERFLY"

(The property of G. Ricordi & Co.)

SYNOPSIS OF SCENERY

ACT I.....A Japanese house, terrace and garden in Nagasaki

ACT II (First Part).....Inside Butterfly's House

(Second Part).....Same

At Nagasaki: Present Day

Conductors.....Comdt. Sauerzweig, Louis O'Brien, Charles Lynch, Lieut. M. A. Bowles, E. Godfrey Brown, O.B.E.
Leader of Orchestra.....Terry O'Connor
Musical Staff.....Jeannie Reddin
Producer.....J. C. Browner
Costumes (under the supervision of Misses Cecilia MacMenamin and Moira Sheridan) made by Mrs. McNamee, Gaiety Theatre, and Messrs. Ging's, Dame Street.
Ballet Costumes.....Under the supervision of Madame du Boulay
Wigs by.....Madame Drago, St. Stephen's Green
President.....Mr. A. Edward Smith
Hon. Treas. and Acting Hon. Sec.....Miss Carmel O'Callaghan 25 Hollybank Road, Drumcondra.

This Theatre is Disinfected throughout with Jeyes' Fluid

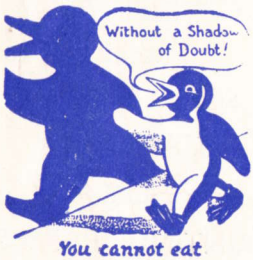

You cannot eat a Better Sweet
Lemon's
ARCTIC MINTS

AND FLATULENCE
Y RELIEVED WITH
Dyspepsia Tablets"
PRICE 1/3 AND 2/6
LONG & CO., LTD.
CHEMISTS
NELL ST., DUBLIN and Branches

Ideal Parking Space for
TEA, SHOW and SUPPER
THE
GREEN RESTAURANT
First Floor of Stephen's Green Cinema
WINE LICENSE MUSIC OPEN TILL MIDNIGHT
PETER NUGENT, Caterer

'Grams: 'Dunne, Dublin"
NN'S
ltry • Game
ER ST.
ALITY DEPENDABLE

SPILLER'S
DOG FOODS
are Stocked by
HELY'S LTD.

THE DUBLIN
OPERATIC SOCIETY

Will Present on

WEDNESDAY 27th NOV., at 7.45 p.m.
LILY OF KILLARNEY
Moira Griffith, Chrissie Manning, Eily Murnaghan, Bruce Flegg, Patrick Kirwan, John Lynskey, Jack Harte, Leo Maguire

THURSDAY, 28th NOVEMBER, at 8 p.m.
MADAM BUTTERFLY
May Devitt, Patricia Black, Violet Lynch, Bruce Flegg, Robert Irwin, T. P. O'Brien

FRIDAY 29th NOVEMBER, at 8 p.m.
THE BOHEMIAN GIRL
Elizabeth Sheridan, Patricia Black, Robert McCullagh, Robert Irwin, Thomas Cooney, T. P. O'Brien

SATURDAY 30th NOVEMBER, at 2.30 p.m.
MARTHA
Marion Werner, Geraldine Costigan, Frank Ryan, John Lynskey, Robert Irwin, Leo Maguire

SATURDAY, 30th NOVEMBER, at 7.45 p.m.
RIGOLETTO, preceded by BALLET
John Lynskey, May Devitt, Geraldine Costigan, James Johnston, Jack Harte, Leo Maguire

BOX OFFICE Open Daily 10 a.m. to 9 p.m.

1941 PICTORIAL
CALENDARS
NOW ON VIEW
HELY'S LTD., DAME STREET

PHOTOGRAPHERS
ATTENTION!

You Will Find
That We
Stock
A Splendid Range of
CAMERAS
FILMS
PRINTING PAPERS
ENLARGERS
CAMERA CASES
TRIPODS
EXPOSURE METERS
ALBUMS
AND ALL
PHOTOGRAPHIC
EQUIPMENT

High-class
Developing & Printing

HELY'S
Camera Shop
DAME STREET

Distinctive WEDDING INVITATIONS

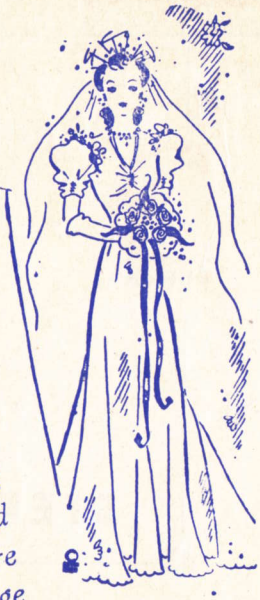

ANNOUNCE the nuptial event with distinctive and correctly formal invitations. Before you decide to select Wedding Stationery, Wedding Invitations, Wedding Announcements and Wedding Cards, be sure to see our complete range of styles and varieties. You will find the prices very moderate.

Quality Printing

HELY'S

DAME STREET

When away from home

BOARD YOUR DOG

at

AALESUND KENNELS

Belfield, Goatstown, Dundrum

Ideal Country Surroundings

Road and Field Exercise

Moderate Charges Personal Supervision

Phone: 96351

Free Collection in City Area

THE

D DUBLIN'S

B BEST

C CONFECTIONERY

STEPHEN'S GREEN

• LIGHT LUNCHEONS
DAINTY TEAS

Prompt and Courteous Service

An ACT
we all enjoy
-eating
Kennedy's Bread

PRINTED AT EAST WALL, DUBLIN, BY MELY'S LIMITED